Bells

Woo Cheers

Dan Adams

1 Let's Go Woo!

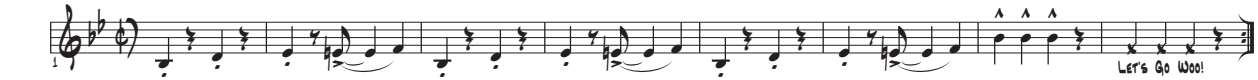

2 ..."S-T-E-R"

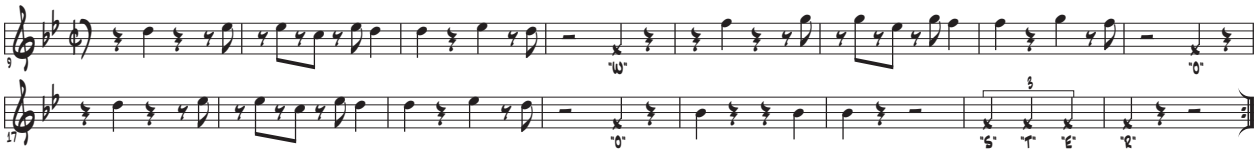

3 Go, Generals, Go!

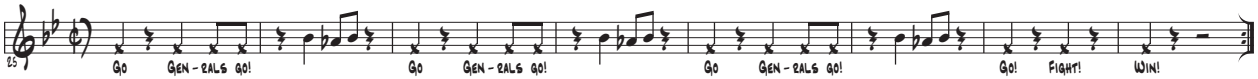

4 "W-O-O-S-T-E-R"

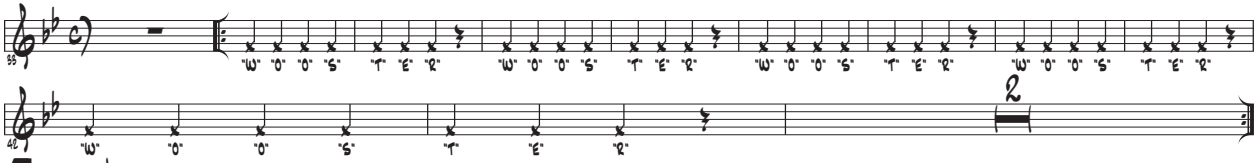

5 Blue & Gold!

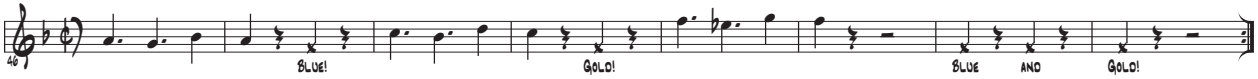

© 2001